

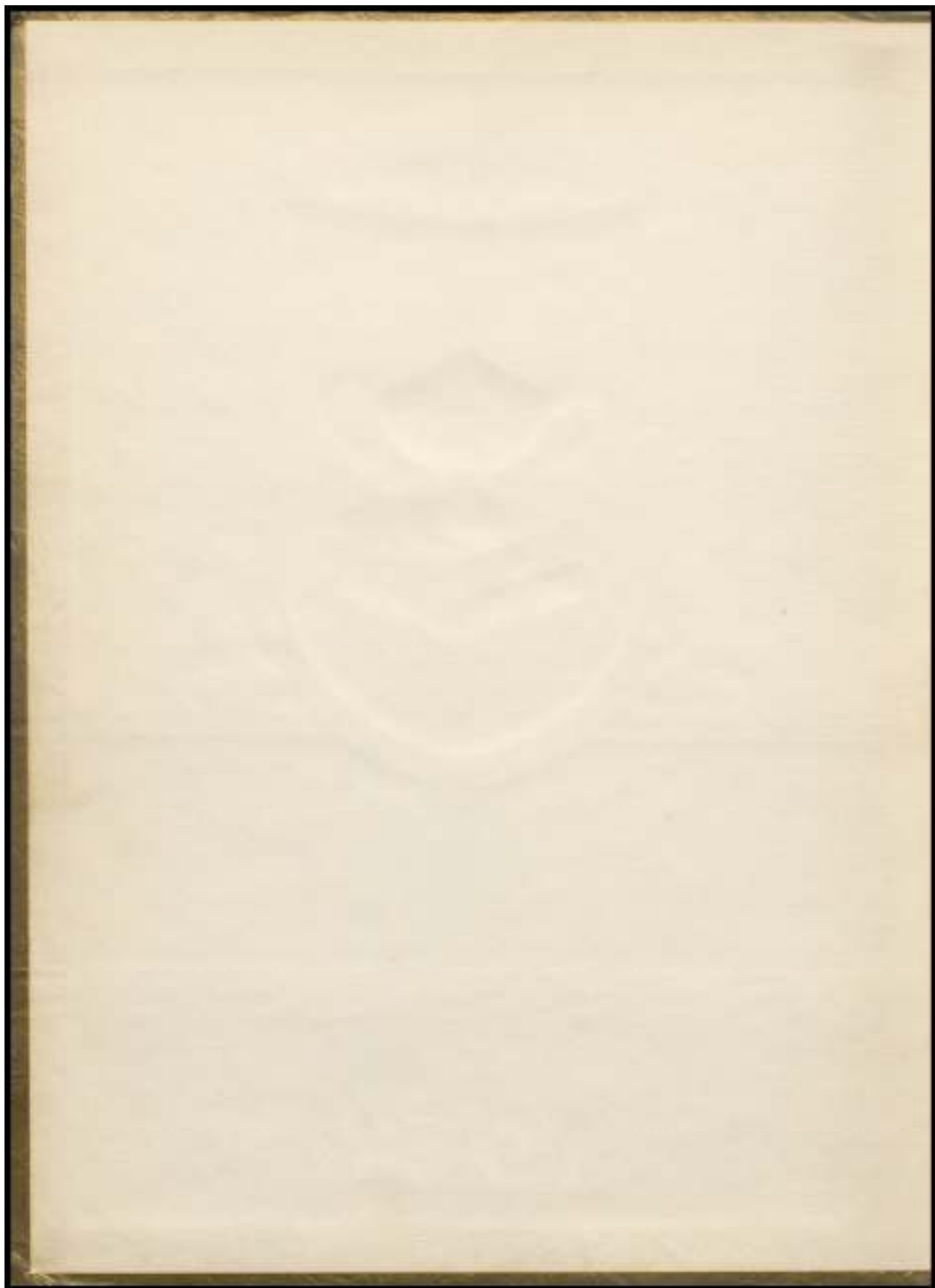

TIGER'S TALE

1950

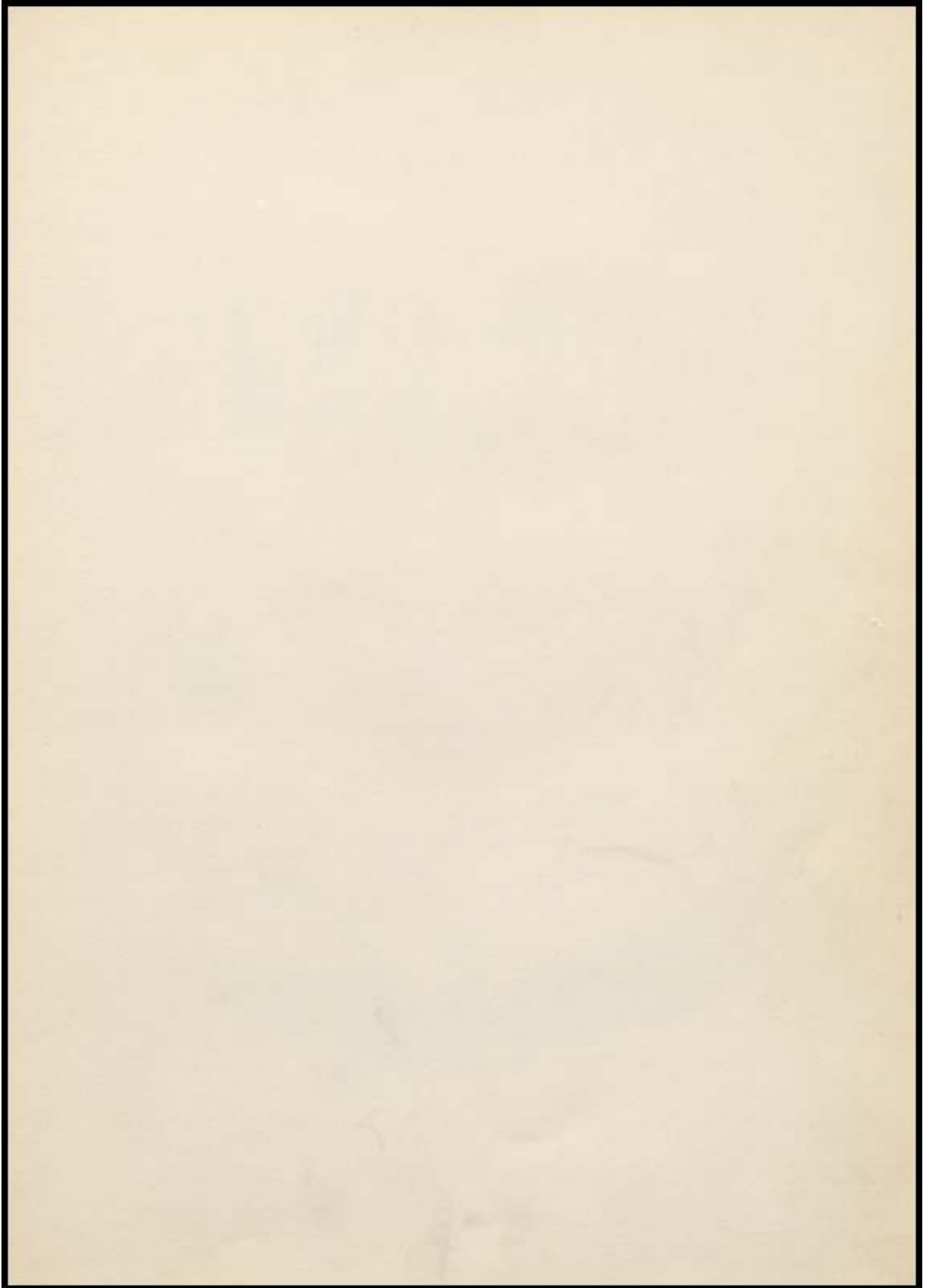



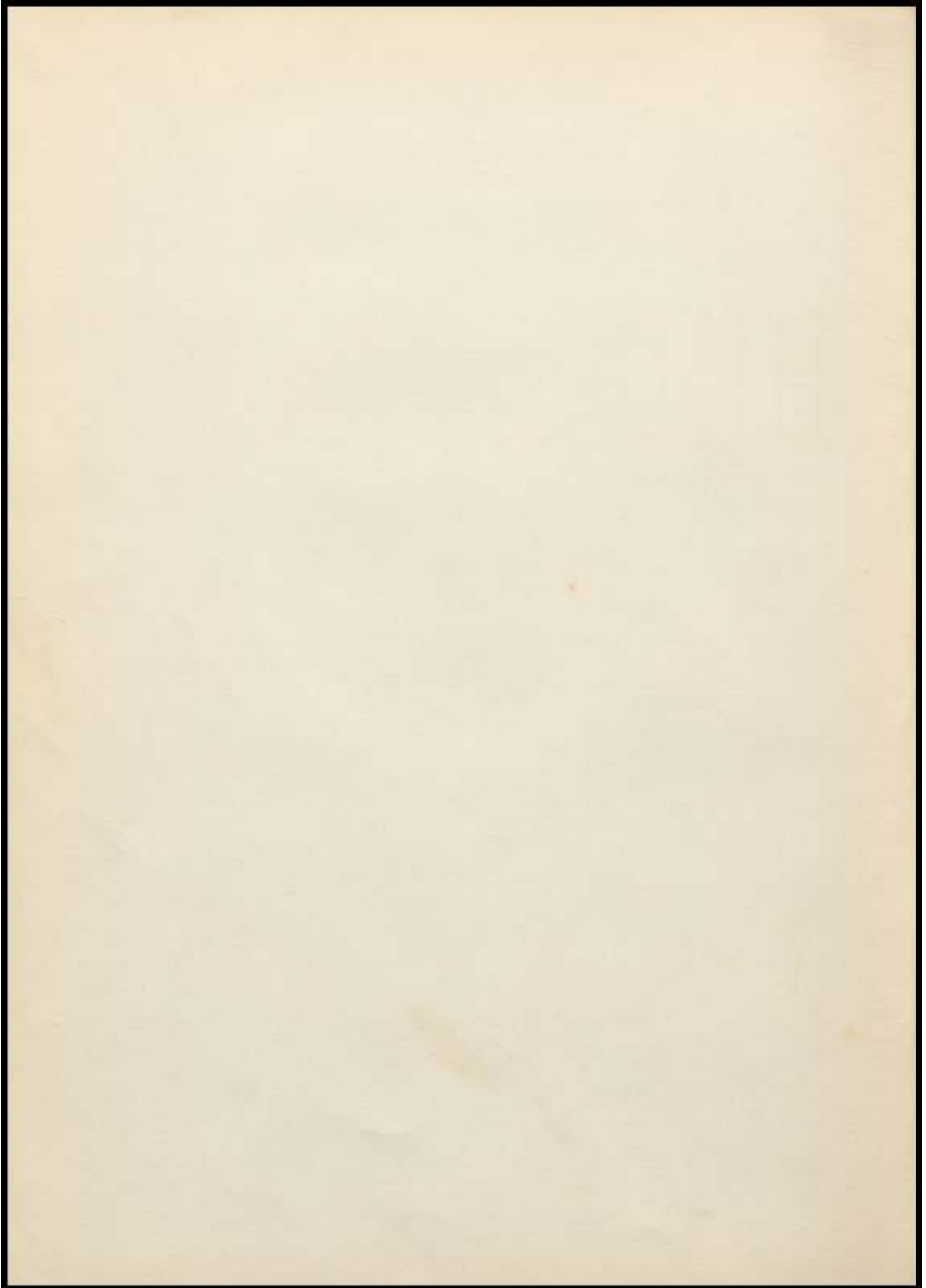

DEDICATION



Staff



Juanita Selvig, Annual Art Editor; Ralph Rolland, Assistant Annual Editor; Elwood Thompson, Assistant Editor Tiger Rag; Jerry Williams, Editor of Annual and Tiger Rag

With little deliberation we have decided to dedicate our first yearbook to our parents, who with much self-sacrifice and untiring effort have furthered us thus far in our formal education. By their example we have participated to the best of our ability in many inspirational activities enabling us to cultivate new interests and invaluable friendships. Through their encouragement we will go on to greater success and happiness. Therefore, with grateful appreciation we dedicate this annual to our parents.

The Senior Class

ADMINISTRATION





RODE CONSOLIDATED SCHOOL



CUSTODIAN: CARL ØPHIEM



MRS. RALPH LARSON, MRS. OLF OLSON
MRS. SIG ENGER



L. M. Gangestad; J. M. Rood, Secretary; O. S. Olson, President; Elmer Hovesten; M. A. Sorlien,
Ben Pihlsen



MR. SCHAR
 Superintendent, Band Instructor,
 and Shop Teacher
 Buena Vista College, B. A. Degree
 (four years)
 Drake University, M. A. Degree,
 (one year)



MR. SIEBSEN
 Principal, Coach, Social Science,
 and General Science
 Augustana College, (two years)
 Iowa State Teachers College (two
 years)



MR. VIGE
 Vocal Music Instructor and
 English Teacher
 Luther College (four years)
 Major: English Minor: Music
 Education and Education



B. JUNE POHLMANN
 Mathematics and Science
 Iowa State Teachers College,
 B. A. Degree, (four years)
 Major: Science and Chemistry
 Minors: Mathematics and English



ELIZABETH F. DEVINE
 Commercial and History Teacher
 State University of Iowa, A. B.
 Degree, (four years)
 Graduate study: University of
 Minnesota, Northwestern College
 of Commerce
 Major: History Minor: English
 and French



CARRIE ADAMSON -- Home Ec-
 onomics and English. Peru State
 Teachers' College, (four years).
 University of Oklahoma (one sum-
 mer). Iowa State College, (two
 summers). Major: Home Econom-
 ics.



LILLIAN LARSON
 First Grade Teacher
 Iowa State Teachers College, (two
 years)
 St. Cloud Teachers College, (three
 summers)



IVY A. OLSON
 Religious Instructor
 Iowa State Teachers College, A. B.
 Degree, (four years)
 State University of Iowa, M. A. De-
 gree, (one year)



MRS. SIEBSEN
 Fourth and Fifth Grade Teacher,
 Morningside College, (two years)
 Iowa State Teachers College, (one
 quarter)

GRADUATES



JERRY WILLIAMS

Willie

Basketball - - - - - 2-3-4
 Baseball - - - - - 2-3-4
 Class Plays - - - - - 3-4
 Student Body President - - - 4
 Student Body V-President - - 2
 Editor Tiger Rag - - - - - 4
 Editor Tiger's Tale - - - - - 4
 Mixed Chorus - - - - - 4
 Jr.-Sr. Banquet M. C.



REBECCA GANGESTAD

Becky

Band - - - - - 1-2-3-4
 Basketball - - - - - 1-2-3-4
 Glee Club - - - - - 2-3-4
 Mixed Chorus - - - - - 1-2-3-4
 Accompanist - - - - - 1-2-3-4
 Class Secretary - - - - - 1
 Student Council Rep. - - - - 4
 Piano Solo - - - - - 1-2-3-4
 Brass Sextet - - - - - 3
 Paper Staff - - - - - 4
 Annual - - - - - 4
 Class Plays - - - - - 3-4
 Prompter, Sr. Class Play - - 3
 Scholarship Award - - - - - 1



JUANITA LARSON

Lars

Cheerleader - - - - - 1-2-4
 Class Representative - - - - 3
 Class Treasurer - - - - - 1
 Paper Staff - - - - - 1-4
 Class Plays - - - - - 2-3-4
 Office Secretary - - - - - 4
 Annual - - - - - 4
 Assistant Librarian - - - - 2-4



JUANITA SELVIG

Nita

Band - - - - - 1-2-3-4
 Mixed Chorus - - - - - 4-2-3-4
 Glee Club - - - - - 2-3-4
 Accompanist - - - - - 1-2-3-4
 Saxophone Quartet - - - - - 1-2-3-4
 Girls' Sextet - - - - - 2-4
 Girls' Trio - - - - - 4
 Saxophone Solo - - - - - 2-4
 Vocal Solo - - - - - 4
 Paper Staff - - - - - 2-4
 Art Editor of Annual - - - - 4
 Carnival Queen Candidate - - 3
 Class Play - - - - - 4
 Class Play Publicity - - - - 3
 Band Adv. Manager - - - - - 4
 Cheerleader - - - - - 1
 Secretary Student Council - - 3



RALPH ROLLAND

Band - - - - - 1-2-3-4
 Saxophone Quartet - - - 1-2-3-4
 Saxophone Solo - - - - - 2
 Mixed Chorus - - - - - 1-2-3-4
 Boys' Quartet - - - - - 3
 Basketball - - - - - 3-4
 Baseball - - - - - 3-4
 Class Play - - - - - 3-4
 Class President - - - - - 4
 Class Vice-President - - - - 3
 Ass't Editor Tiger's Tale - - 4
 Paper Staff - - - - - 4





RICHARD BARBER

Dick

- Baseball - - - - - 2-3-4
- Basketball - - - - - 2-3-4
- Basketball Captain - - - - 4
- Band - - - - - 1-2-3-4
- Class Play - - - - - 3-4
- Class President - - - - - 4
- Vice-President - - - - - 4
- Brass Sextet - - - - - 3
- Paper Staff - - - - - 4

LUCILLE SWEEN

Lucy

- Basketball - - - - - 2-3-4
- Band - - - - - 1-2-3-4
- Mixed Chorus - - - - - 1-2-3-4
- Saxophone Quartet - - - - 2-3-4
- Glee Club - - - - - 2-3-4
- Girls' Sextet - - - - - 1-2-4
- Girls' Trio - - - - - 3-4
- Class Plays - - - - - 2-3-4
- Band Librarian - - - - - 1-2-3
- Band Treasurer - - - - - 4
- Vocal Solo - - - - - 1-2-3-4
- Paper Staff - - - - - 3-4
- Annual - - - - - 4
- Scholarship Award - - - - - 3



PAUL LANSING

- Band - - - - - 1-2
- Baseball - - - - - 2-3-4
- Vice-President - - - - - 1
- Paper Staff - - - - - 4
- Student Manager - - - - - 1
- Annual - - - - - 4



MARGARET OLSON

Marge

- Band - - - - - 1-2-3-4
- Mixed Chorus - - - - - 1-2-3-4
- Glee Club - - - - - 2-3-4
- Girls' Sextet - - - - - 1-2-3-4
- Girls' Trio - - - - - 4
- Vocal Solo - - - - - 4
- Clarinet Quartet - - - - - 4
- Basketball - - - - - 1-2-3-4
- Basketball Captain - - - - 4
- Paper Staff - - - - - 2-3-4
- School News Editor - - - - 4
- Annual - - - - - 4
- Carnival Queen Candidate - - 2
- Class Treasurer - - - - - 2-4
- Class Plays - - - - - 2-3-4
- Girls' State - - - - - 3



BARBARA ADAMS

Barb

- Basketball - - - - - 1
- Mixed Chorus - - - - - 1-2-3-4
- Glee Club - - - - - 4
- Paper Staff - - - - - 4
- Class Play - - - - - 4
- Assistant Librarian - - - - 2-3
- Ticket Manager - - - - - 3





NORMA OLSON
Norm

Band - - - - -1-2-3-4
 Mixed Chorus - - - - -1-2-3-4
 Glee Club - - - - -2-3-4
 Flute Solo - - - - -1-2-3-4
 Class Sec.,-Treas. - - - - -3
 Class Plays - - - - -3-4
 Paper Staff - - - - -4
 Annual - - - - -4
 Basketball - - - - -1-2-3-4

DARVIN HACKER
Dave

Band - - - - -2-3-4
 Mixed Chorus - - - - -3-4
 Band President - - - - -4
 Jr. Class Play Stage Mgr. - - - - -3
 Class Play - - - - -4
 Paper Staff - - - - -4
 Annual - - - - -4



VIVIAN JOHNSON
Viv

Mixed Chorus - - - - -1-2-3-4
 Glee Club - - - - -2-3-4
 Class Vice-President - - - - -2
 Class Secretary - - - - -4
 Office Secretary - - - - -4
 Jr. Class Play Properties
 Manager - - - - -3
 Class Play - - - - -4
 Paper Staff - - - - -4
 Annual - - - - -4
 Cheerleader - - - - -3-4
 Carnival Queen Candidate - - - - -4



DOLOBES VAAG
De

Band - - - - -1-2-3-4
 Mixed Chorus - - - - -1-2-3-4
 Glee Club - - - - -2-3-4
 Sextet - - - - -2-3-4
 Class President - - - - -3
 Assistant Band Librarian - - - - -3
 Jr. Class Play Prompter - - - - -3
 Class Play - - - - -4
 Paper Staff - - - - -4
 Annual - - - - -4
 Scholarship Award - - - - -2



JOHN HANSON
Johnny

Mixed Chorus - - - - -1-2
 Jr. Class Play Mgr. - - - - -3
 Class Play - - - - -4
 Paper Staff - - - - -4
 Annual - - - - -4
 Basketball - - - - -1



Class History

Way back in the ancient year of 1938, eighteen little recruits joined forces and marched into the first grade and to our commanding officer, Miss Olive Brandvold. The roll call was answered by Robin Besch, Richard Barber, Jerry Christianson, Robert Ellingson, Paul Lansing, Curtis Olson, Vernon Pflibsen, Wayne Vaudt, Ruth Christianson, Beverly DeSmidt, Rebecca Gangestad, Joyce Hanson, Marlan Knutson, Juanita Larson, Darlene Mitsven, LaVonne Rood, Juanita Selvig, and Dolores Vaag. At the beginning of the second semester we moved over to make room for two more: Barbara Maxwell and Lucille Sween.

After a three month summer furlough we marched across the hall into second grade. Here we found that Wayne Vaudt, Ruth Christianson, Beverly DeSmidt, and Barbara Maxwell had dropped from our files. To take their place we added Phelva Berge, Arnold Bratland, Beverly Smith, Barbara Cottingham, and Ramona Courtney. This year Ruth Roseth kept us in line.

By the time we had invaded third grade we were quite accustomed to the golden rule. This year we were quite fortunate to lose only one member, Robin Besch. Through transfer from other camps we received Leon Albee, James Hanson, Marge Olson, and Ordean Tonderum and regained Barbara Maxwell. Bernice Estenson marched us through with little difficulty.

Next fall we again marched across the hall to fourth grade and found Nadine Shores waiting to greet us. Ralph Rolland and Harlan Sundermeyer joined our division but Phelva Berge, Arnold Bratland, Marlan Knutson, Barbara Maxwell, and Lucille Sween left us.

When we came to school the following year we found ourselves in the fifth grade. We found that our teacher had also been promoted. Miss Nadine Shores was now Mrs. Leroy Selvig. Here we gained Harold Bringman and Eleanor Satern and lost Leon Albee, Ramona Courtney, Jerry Christianson, Curtis Olson, LaVonne Rood, and Beverly Smith.

As we advanced to the sixth grade we found our little group joined by Melvin Cochran, Ethel Mae Cochran, and Lucille Sween. Harlan Sundermeyer was the only one that left us that year. Our studious tactics were supervised by our teacher, Ivanell Larson.

In seventh grade stricter rules and regulations were introduced by Mildred Carlson in the form of the monitor system. This year we gained Tommy Bauer, Howard Satern, and in the second semester, Devonna Kinseth. We lost Harold Bringman, Ethel Cochran, Melvin Cochran, and Barbara Cottingham.

We thought it quite thrilling when for the last time on first story we marched across the hall and pitched our camp in the eighth grade room. Mona Tullis helped us finish our initial training and we were ready for high school. We lost this year Tommy Bauer, Devonna Kinseth, James Hanson, Eleanor Satern, and Howard Satern; and gained Vivian Johnson.

On September 2, 1946, the following eighteen Freshmen took up residence in the high school assembly. They were Barbara Adams, Wanda Arne, Richard Barber, Rebecca Gangestad, Darwin Hacker, John Hanson, Vivian Johnson, Paul Lansing, Juanita Larson, Darlene Mitsven, Marge Olson, Norma Olson, Ralph Rolland, Juanita Selvig, Lucille Sween, Ordean Tonderum, Dolores Vaag, and Jerry Williams. We all survived the rigors of initiation and settled into the lives of servile Freshmen, under the sponsorship of Mr. Schar.

We then entered the lives of Sophomores. We were superior this year and were indeed happy to all share in the joy of initiating the Freshmen. This we did under the direction of our sponsor, Harry Kructen. During the mid-year we lost Darlene Mitsven and Ordean Tonderum.

The following year we took up the still higher part of Juniors. We enjoyed giving our Junior class play, "The Great Ben Allah" under the able direction of Mr. Dale Vige. During this year we lost Wanda Arne. We then had the great opportunity of putting on the Junior-Senior Banquet with the theme "Fairy Wonderland". This we did under the patient and helpful guidance of Miss Carrie Adamson.

Climbing even higher, we found ourselves in the important role of Seniors. We are very fortunate to have lost only three classmates. We are now looking forward to our trip on Skip Day; to once again under the direction of Mr. Dale Vige present our class play; and are all anxiously awaiting the Junior-Senior Banquet. On May 17, 1950, fifteen students will graduate from Bode Consolidated School. They are Barbara Adams, Richard Barber, Rebecca Gangestad, Darwin Hacker, John Hanson, Vivian Johnson, Paul Lansing, Juanita Larson, Marge Olson, Norma Olson, Ralph Rolland, Juanita Selvig, Lucille Sween, Dolores Vaag, and Jerry Williams.

UNDERCLASSMEN



← The Grades →

J
U
N
I
O
R
S



BACK ROW: Left to Right: Vernon Pflibsen, William Hastings, Jerry Christianson, and Robert Ellingson
MIDDLE ROW: Left to Right: LeRoy Jacobson, Ruth Christianson, Elwood Thompson, Phelva Berge, and Marian Sundermeyer
FRONT ROW: Left to Right: Miss Carrie Adamson, sponsor; Fern Adams, Mary Kraabel, Iola Jacobson, Mildred Jensen, and Marjorie Wiuff (Not Shown--Lola Torhslann)

S
O
P
H
O
M
O
R
E
S



BACK ROW: Left to Right: Bennett Hemmestad, Conrad Rulland, Lyle Aashelm, and Clarence Hanson
MIDDLE ROW: Left to Right: Stanley Nelson, Norma Seathoff, Mr. Dale Vig, sponsor; Phyllis Norman, and Robert Torgerson
FRONT ROW: Left to Right: Charlotte Hanson, Doris Olson, Nancy Olson, Irene Miltveit, Clara Demory, and Bonnie Hovervsten (Not Shown--Janice Olson)

*E
I
G
H
T
H*



BACK ROW: Left to Right: Richard Johnson, Vernon Pederson, Larry Torgerson, Elson Heggen, Robert Johnson
SECOND ROW: Left to Right: Jim Jensen, Jack Saathoff, Miss Puhlman, Darlene Vaag, Edward Johnson, Darwin Erickson
FIRST ROW: Left to Right: Althea Larson, Mary Turkelson, Norma Olson, Rachel Gangstead, Ardis Christianson, Dixie Wetland

*F
R
E
S
H
M
E
N*



BACK ROW: Left to Right: Bob Bakha, Jerry Jacobson, Lowell Heggen, Morton Christianson, Larry Johnson, George Ophelm
SECOND ROW: Left to Right: Marie Hanson, Douglas Pederson, Ralph Kraus, Mr. Stebson, David Nasby, Gene Olson, Charles Christianson
FIRST ROW: Left to Right: Shirley Rood, LaDonna Cooper, Ellen Saltzman, Oline Hagen, Janet Turkelson, Ruth Rood, Yvonne Thoma, Barbara Kraabel



**SEVENTH
GRADE**

BACK ROW: Left to Right: Jim Nasby, Marilyn Torgerson, Roger Jensen, Milton Johnson, Jimmy Falkness, Floyd Johnson, Clifford Helland, Wilfred Winff, Mr. George Perrin
MIDDLE ROW: Robert Nasby, Roger Rongved, Ida Mae Neilson, Elaine Heggen, Ruth Peterson, Joan Helland, Ralph Anshelm, Harald Holden
FRONT ROW: Elaine Mitven, Mary Christianson, Marilyn Gjelle, Elaine Bretland, Arlene Larson, Clara Hansen, Karen Turkelson, Beverly Pederson, Janice Christianson



**FIFTH
SIXTH
GRADE**

BACK ROW: Left to Right: Gerald Erickson, Donald Christianson, Keith Jensen, Jerrold Rood, Farrell Cooper, Wilbur Johnson, Edward Hanson
MIDDLE ROW: Back Row: Miss Marilyn Fevold, Lois Sween, Barbara Ophelm, Sandra Helmen, Shirley Saltzman, Nancy Hoover, Janet Moen, Robert Rolland
MIDDLE ROW: Front Row: Joan Torgerson, Sandra Holden, June Olson, Joan Nasby, Orlinda Helland, Juane Skow, Jo Dene Rongved, Alice Torhalson, Dinne Nasby
FRONT ROW: Curtia Larson, Dennis Vaag, John Pederson, Gary Sestern, David Highland

FOURTH
GRADE



Sammy Thorsland

BACK ROW: Left to Right: Mrs. Donalds, Jerry Mitaven, Eddie Olann, Bruce Gildsath, Billy Aldinger, Robert Zeamen
 SECOND ROW: Left to Right: Dick Cooper, Jerry Jensen, James Moen, Shirley Rood, Glenda Rood, Francis Pihlsen, James Schar, Eugene Thoma
 FIRST ROW: Left to Right: Sharon Ellingson, Eleanor Rood, Dulores Hagan, Janice Stoddard, Eugene Rolland, Sandra Peterson, Shirley Peterson, Orlys Heggen, Sandra Tompkins

SECOND
THIRD
GRADES



BACK ROW: Left to Right: Richard Dawson, Dennis Torgerson, Paul Rood, Rolland Christenson, Jerry Nasby, Aldwin Eriksen, Miss Hessa
 THIRD ROW: Left to Right: John Kraabel, Ronald Adams, Maria Seltsman, Sharon Halarud, Karen Pederson, Randal Larson, David Torhelson, Steven Kraabel
 SECOND ROW: Left to Right: Sharon Rongsoed, Patty Berge, Joyce Carlson, Jean Krupf, Connie Gildsath, Rodlans Rolland, Arlene Bretland, Phyllis Zeaman, Kay Selzen
 FIRST ROW: Left to Right: David Torgerson, Larry Halarud, Michael Helman, Gary Holden, Daryl Rolland, Gary Larson, Mark Palmer



KINDER GARTEN

- BACK ROW:** Left to Right: Rodney Torgerson, David Mitaven, Mrs. Jan Perrin, Barry Nasby, Gary Meyers
- SECOND ROW:** Left to Right: Steven Sater, Ronald Aure, Dennis Watson, Larry Saltzman, Donald Nielson, Ronald Nielson
- FIRST ROW:** Left to Right: Dorothy Nasby, Barbara Tompkins, Mary Brodale, Linda Stoddard, Sally Dawson, Sharon Bjornson, Carol Carlson



FIRST GRADE

- BACK ROW:** Left to Right: Robert Jensen, Dianna Holden, John Olson, LaVina Rood, Steven Williams, Ruth Rolland
- THIRD ROW:** Left to Right: Marcia Aldinger, Russell Larson, Susan Larsen, Douglas Haamussen, Nancy Tompkins, Michael Turgeram
- SECOND ROW:** Left to Right: Thomas Schar, Diane Larson, Dennis Chantland, Susan Olson, Lee Johnson, Linda Johnson
- FIRST ROW:** Left to Right: John Johnson, Albert Chantland, Alan Adams, Paul Halvorson, Peter Pederson, Ronald Saltzman
(Not Shown--Lloyd Stith, Sandra Erickson)

ACTIVITIES

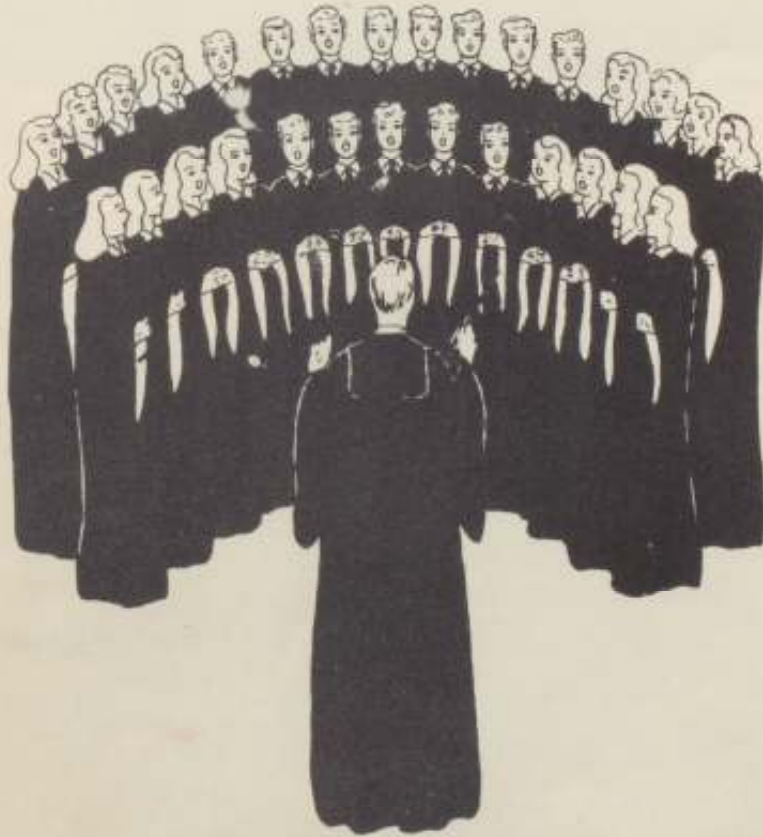



NORMA SAATHOFF, PHELVA BERGE, DORIS OLSON



Band

Mixed Chorus



Glee Club



Carnival Queen 1949-50



Miss Ruth Christianson, a Junior, was chosen as this year's Carnival Queen by the students of Bode High School. Ruth is also active in band, mixed chorus, girls' glee club, girls' sextet and class secretary.

Trio



GIRLS' TRIO: Left to Right: Juanita Selvig, Marge Olson, Lucille Sween

Sextet



GIRLS' SEXTET: Left to Right: Dolores Vaag, Fern Adams, Norma Southuff, Marge Olson, Lucille Sween, Juanita Selvig

Sax Quartet



JUANITA SELVIG, LUCILLE SWEEN, RALPH ROLLAND, AND ELWOOD THOMPSON

Jr. & Sr. Banquet

1949



WELL-WISHERS



DINNER FOR THREE?



CORNER CORWES



FAIRY DANCE



INVADERS

ATHLETICS

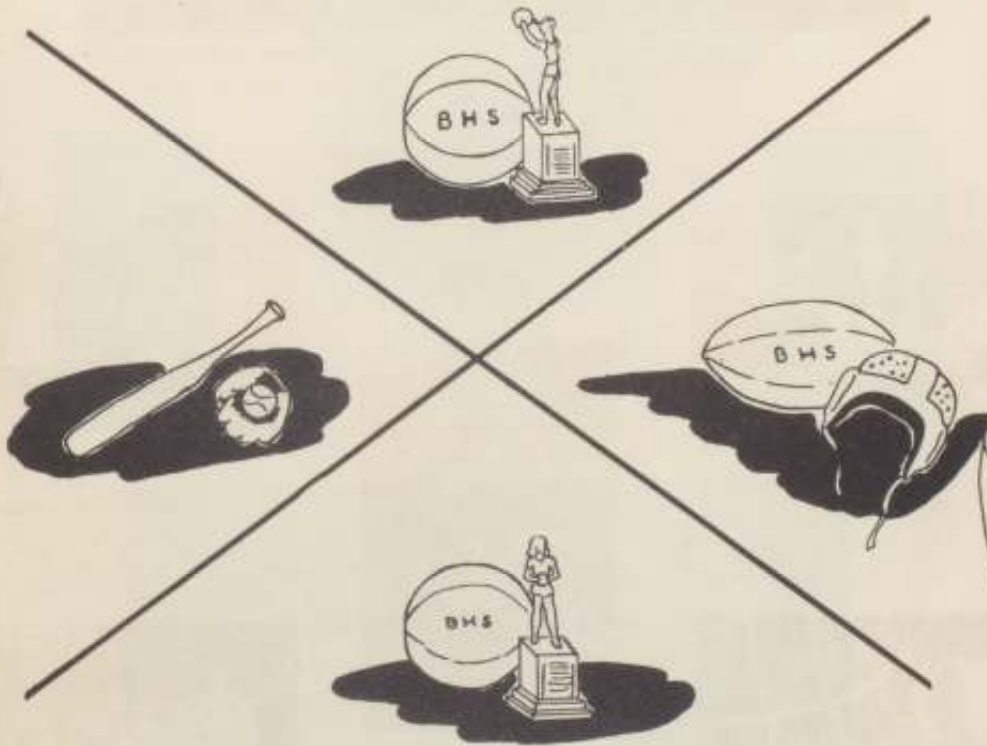



BACK ROW: Coach, Mr. Seihnen, Ralph Rolland, Bob Ellington, Paul Lansing, Douglas Pedersen,
 LARRY JOHNSON, Gene Olson, Manager
 SECOND ROW: Jerry Williams, Dick Barber, Conrad Rolland, Elwood Thompson, Harlan Sundermeyer
 FRONT ROW: Charles Christanson, George Ophelen

7	Bradgate	10
6	LaVerne	7
8	Bradgate	7
5	Rutland	2
10	St. Joe	3
5	Vernon	1
9	Rutland	4
2	Ottosen	8
	Sectional	
5	West Bend	1
1	Rudman	5



VIVIAN JOHNSON, JUANITA LARSON, MILDRED JENSEN



LaDona Cooper, Lucille Sween, Norma Saathoff, Norma Olson, Marge Glass, Rebecca Gangestad, Iola Jacobson, Ellen Saltzman, Doris Olson, Yvonne Thoma Missing are: Lois Tarkelson and Janice Olson Coach, Mr. Seltsen, and Sponsor, Miss Adamson are in front



MARGE

38	Rutland	31
18	Vernon	31
16	Kenwick	17
26	LuVerne	34
24	Goldfield	25
17	Ottosen	27
10	West Bend	38
26	Bradgate	19
35	Rutland	25
11	Goldfield	43
18	Kenwick	23
26	Vernon	36
36	Ottosen	29
25	West Bend	40
27	Bradgate	17
	Little Nine	
37	Ottosen	39
	(overtime)	
	Sectional	
12	Corwith	36



LUCY



NORM



BECKY



BACK ROW: George Ophelm, Bennett Hemmestad, Gene Olson, Manager, Charles Christianson
 SECOND ROW: Douglas Pederson, David Naaby, Coach-Mr. Selhaen, Lyle Aasheim, Lowell Heggen
 THIRD ROW: Jerry Williams, Harlan Sundermeyer, Dick Barber, Conrad Rolland, LeRoy Jacobson, Ralph Rolland



DICK



RALPH



WILLIE

26	Rutland	28
22	Livermore	65
25	Vernon	44
19	Renwick	22
19	LuVerne	57
28	Goldfield	31
29	Ottoen	33
27	West Bend	36
30	Bradgate	38
41	Rutland	29
37	Goldfield	53
30	Renwick	31
31	Vernon	37
44	Ottoen	35
35	West Bend	44
30	Bradgate	56
29	Livermore	49
	Little Nine	
27	Livermore	54
	Sectional	
38	Renwick	29
34	Corwith	56

SCHOOL FUN

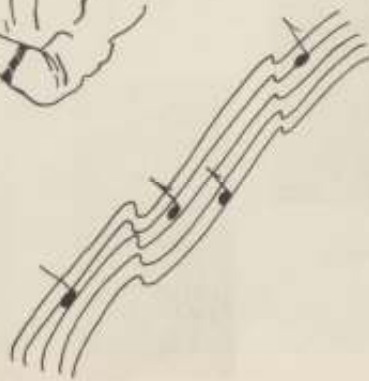



1. Last Week-end
 2. Mighty Midgel
 3. Roland's Roadster
 4. Our Editor
 5. Totem Pole
 6. Intense Concentration
 7. Strutter Flivver

8. Heave Ho!
 9. New Year's Eve
 10. Classical Literature
 11. The Profile
 12. Study in Emotions
 13. Yum!
 14. "Next" Candidate

15. About Face
 16. Good Game
 18. Class of '50 in '46
 19. Watchbaskets
 20. Smiles
 21. So Tired
 22. Mutt and Jeff



1. The Camper, Becky
 2. Girls' Teia?
 3. Teacher's Pets
 4. Buddies
 5. For Sale?
 6. Senior Gals (Initiation)
 7. Nita
 8. Norm
 9. Sappy Sophomores

10. True to Life
 11. Two Pals
 12. De and Dick (Pals)
 13. Puss (Vis)
 14. Sleepy (M. S.)
 15. Gr-r-r-r-r
 16. "Little" Darwin
 17. Lars and her Tribe
 18. Lucy

19. Picnicking??
 20. Hi, Ralphy
 21. Squint Selbann
 22. Chubby
 23. & 24. K. K. (Kraabel's)
 25. Little Bobbie (Bark)
 26. Ralphy
 27. Big Blow
 28. Pauly

ADVERTISING

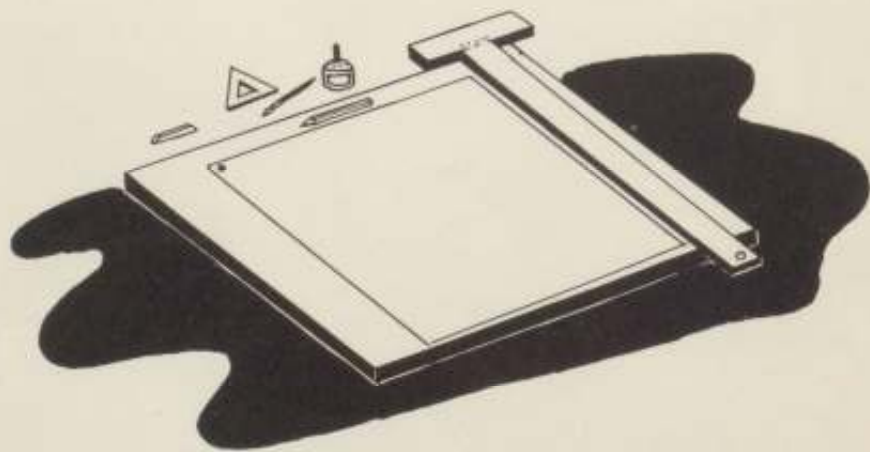

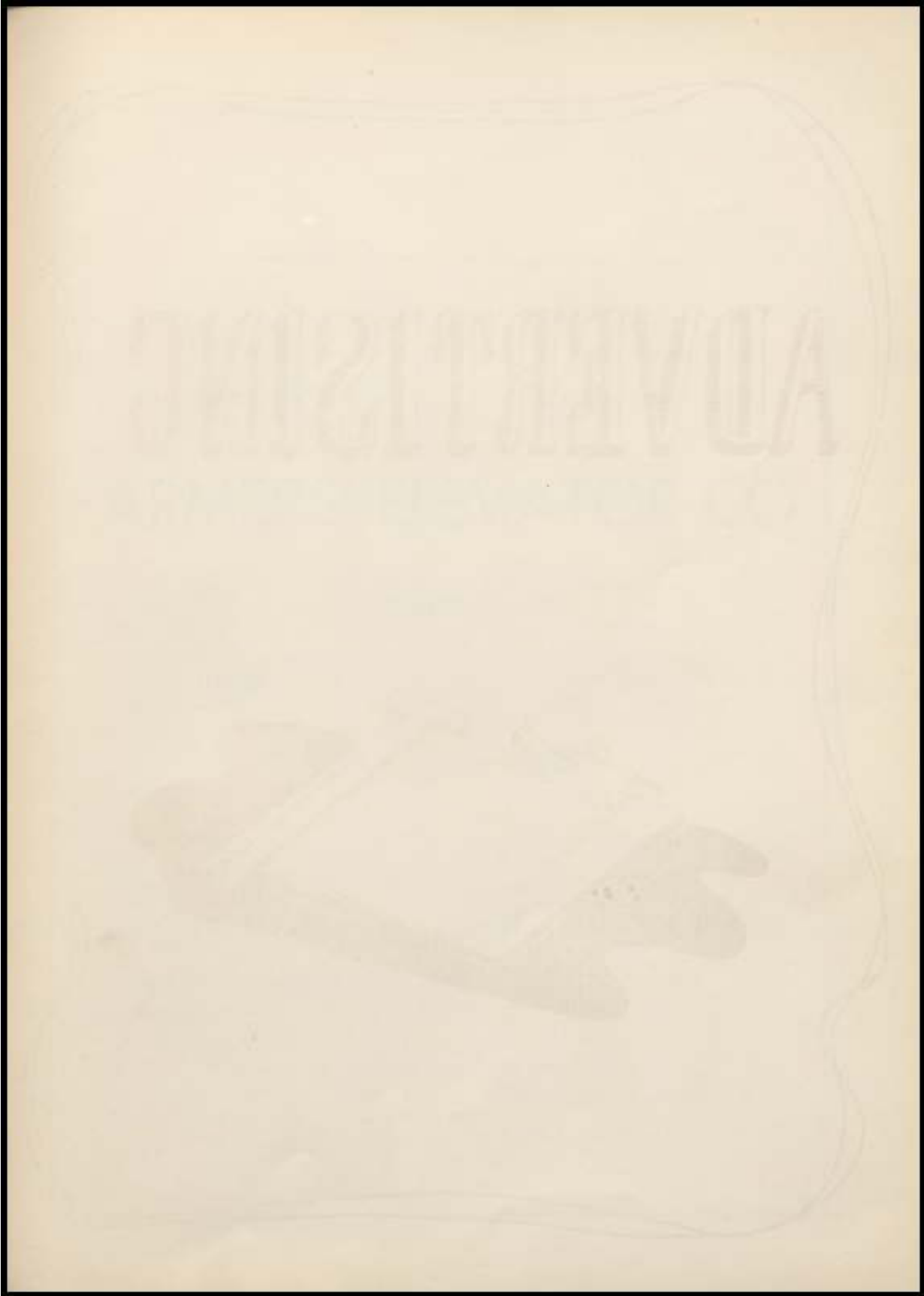

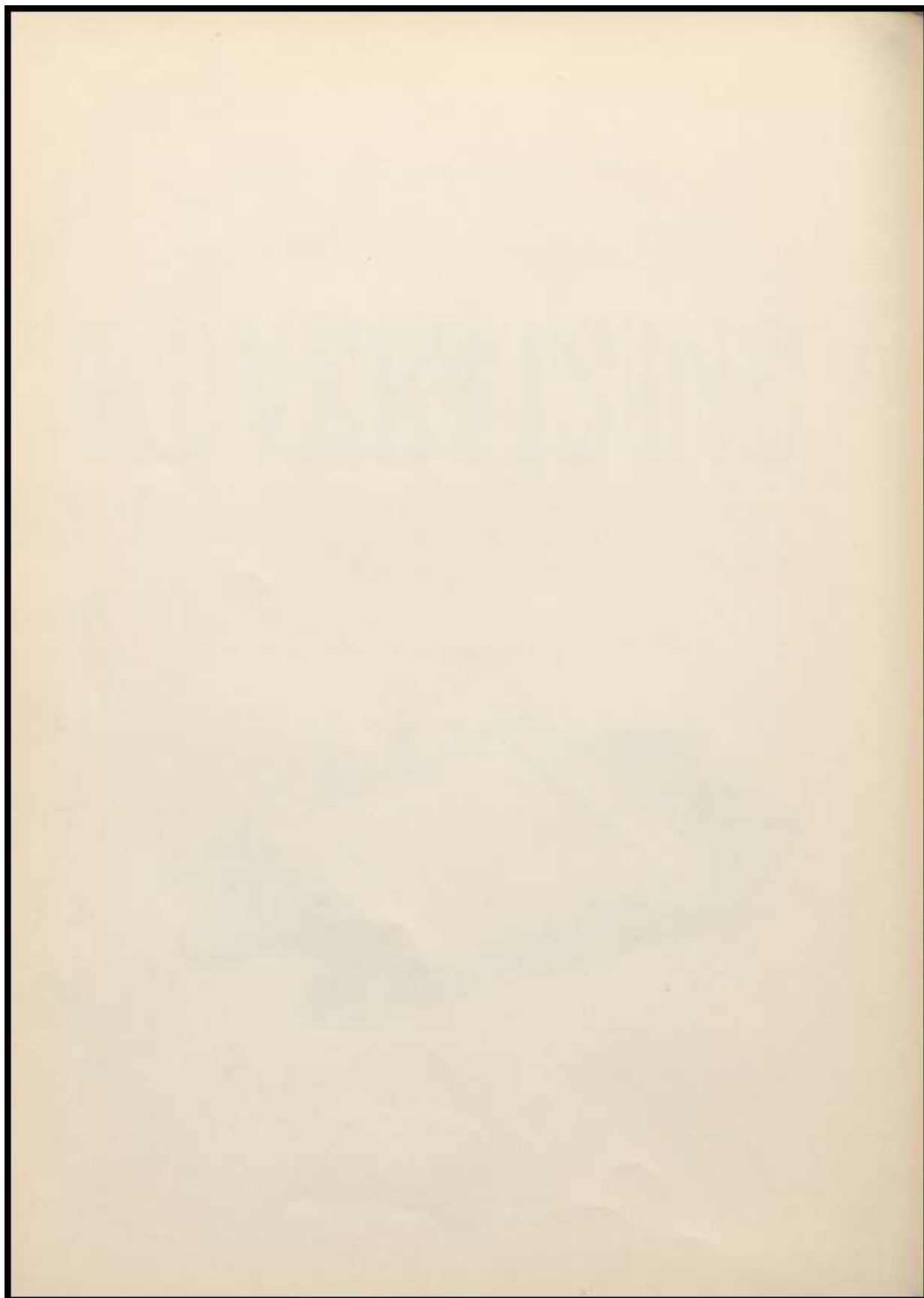

T. N. PEDERSON, President

I. M. OLSON, Secretary

FARMERS' ELEVATOR CO.

DEALERS IN

GRAIN

COAL

FLOUR

FEED

SALT

TWINE

TELEPHONE 2011

E. M. ELLINGSON, Mgr.

HIGHEST REGARDS TO THE "CLASS OF 1950"

Home Lumber Store

BUILDING MATERIAL FOR HOME AND FARM
CONSTRUCTION

B. H. AMLIE -- EINAR SANDE

PHONE 444

HUMBOLDT, IOWA

"6" F O R D "8"

GOLD MEDAL AWARD AS THE FASHION CAR OF THE YEAR

Kent Motor Company

PHONE 434

ALGONA, IOWA

PHONE 435

Humboldt Trust and Savings Bank

WE INVITE YOU TO MAKE OUR BANK
YOUR FINANCIAL HEADQUARTERS
WHEN IN HUMBOLDT

MEMBER FEDERAL DEPOSIT INSURANCE CORPORATION

HUMBOLDT, IOWA

HAPPINESS TO THE CLASS OF '50

Humboldt Cooperative Creamery Ass'n.

MANUFACTURERS OF SPRINGDALE DAIRY PRODUCTS

WHEN IN HUMBOLDT VISIT OUR PLANT



Mineral Springs Coca-Cola Bottling Co.

HUMBOLDT, IOWA

THANK YOU!

We are grateful that we were selected to take your graduation portraits and the group pictures for your annual Best wishes for a Happy Future

BUNTROCK-SALIE STUDIO

Phone 69

Storm Lake, Iowa

Farmers Hybrid Seed Corn
Bigger Yields in Farmers Fields

Farmers Hybrid Hogs
Farmers Hybrid Hogs Gain Faster
Proven Again and Again on Iowa Farms

Farmers Sales Service Man
ARCHIE J. ROLLAND

Bode, Iowa

Buy "Farmers" -- Do Not Accept a Substitute

Silbaugh Mfg. Co.

Manufacturers of

Humboldt Hydraulic Loaders & Humboldt Stalk Cutters

And Other Farm Equipment

Humboldt, Iowa

Eastman Studio



Phone 2642

Bode, Iowa

Your Business Appreciated

Bode State Bank

Member Federal Deposit Insurance Corporation

HULL'S READY-TO-WEAR

Women's and Children's Apparel

Phone 770

Humboldt, Iowa

We Appreciate Your Patronage at All Times

DIXON IMPLEMENT & SERVICE

For Massey-Harris

Pio-Lak Mineral and Honeymeat Feed

Highway 3 & 169

Phone 58-J

Humboldt, Iowa

EATERIA CENTRAL CAFE

Where Friends Meet and Eat

Short Orders - Fountain Service - Meals

Humboldt, Iowa

Congratulations to Class of '50

HOOD'S SUPER VALUE

Groceries and Meats

Humboldt, Iowa

PARSONS and PARSONS

Attorneys at Law

HUMBOLDT COUNTY ABSTRACT CO.

Real Estate

Farm Loans

Humboldt, Iowa

Success to the Class of '50

John Deere Sales and Service

BURKE AND CARLSON

Phone 382

Humboldt, Iowa

LINDHART CHEVROLET CO.

Sales

CHEVROLET -:- BUICK

Service

Humboldt, Iowa

EVENS'-STARNER FURNITURE CO.

Furniture - Rugs - Linoleum

Phone 45

Humboldt, Iowa

HUMBOLDT APPLIANCE CO.

Maytag - Kelvinator - Hotpoint - - Appliances

Wiring Service

Phone 136

Humboldt, Iowa

GAMBLES

The Friendly Store

Coronado - Home Appliances - Furniture - Car Accessories

Crest Tires - Varcon Auto Parts & Accessories - Hardware

Phone 83

Humboldt

Compliments of

G. P. RUSE

Humboldt, Iowa

THE FIRST NATIONAL BANK

The Friendly Bank

Member Federal Deposit Insurance Corporation

Telephone 51

Humboldt, Iowa

BODE OIL CO.

Satern and Satern

Box 722

Bode, Iowa

HELMAN'S DRUG STORE

Sodas - Candy - Drugs - Sundries

Dial 2321

Bode, Iowa

BODE CREAMERY & LOCKER

J. C. Saathoff, Proprietor

Pure Pasteurized Cream and Milk - Sweet Cream Butter

Phone 2191

Bode, Iowa

Tiling - Shelling - Trucking

BODE DITCHING CO.

Mel Bratland

Gordon Christopher

Phone 2282

Phone 4301

S H A R P ' S

Diamonds - Watches - Silverware

Registered Jeweler - American Gem Society

Algona, Iowa

NEALS D-X SERVICE

Service A-Plen-T

Meritt and Ed

HOME CAFE

Short Orders - Meals - Lunches - Sunday Dinners

Phone 2661

Bode, Iowa

BODE THEATER

Congratulations to the Class of 1950

IMPERIAL CAFE

A Good Place to Meet Your Friends

Mr. & Mrs. Marvin Kropf, Proprietors

CHEVROLET -- The Most Beautiful Buy of All

KOSSUTH MOTOR CO.

Algona, Iowa

SHILTS BROWNBILT SHOE STORE

The Shoe Store that Takes Care of Your Feet

Phone 240

Algona, Iowa

SECURITY STATE BANK

"The Friendly Bank"

Member Federal Reserve System

Member Federal Deposit Insurance Corporation

Algona, Iowa

CONSUMERS ECONOMY

1 - Stop Shop

Humboldt, Iowa

Compliments of

JAQUA PRINTING CO.

Humboldt, Iowa

BJUKIS HUMBOLDT DAIRY

Highway 169

Phone 771

VERNE HARDY CLEANERS

Cleaning - Pressing - Tailoring

Suits Made to Your Individual Measure

Phone 39

KINSETH BROTHERS

General Merchandise - Quality Foods

Bode, Iowa

Congratulations to the Class of 1950

Congratulations

NASBY HARDWARE

Established 1891

Phone 2231

Bode, Iowa

MONSON BROS.

A Good Place to Trade

Bode, Iowa

Best Wishes to the Graduating Class

WILLIAMS IMPLEMENT

Bode, Iowa

For a Good Photograph Call

THE MOLANDER STUDIO

Phone 81

Humboldt, Iowa

Congratulations Class of '50

A. B. WHITE CO.

Department Store

Quality for Years

Humboldt, Iowa

PARSONS MOTOR CO.

Fords Out Front

Phone 780

On the Highway

Humboldt, Iowa

HOTEL HUMBOLDT CAFE

Where People Eat by Choice -- Not by Chance

Phone 175 For Reservation

Mr. & Mrs. Jess Ramert

Humboldt, Iowa

^{QUALLY}
DR. P. W. ~~WALLY~~, Dentist

Phone 2311

Bode, Iowa

Compliments of

CLARION PRODUCE

Wolton DeWitt, Manager

Phone 2461

Bode, Iowa

VI'S BEAUTY SHOP

Permanents - Finger Waves

Hair Styling

Phone 4331

Bode, Iowa

NELSON CLEANERS

Quality Dry Cleaning

17 S. Taft St.

Phone 16

Humboldt, Iowa

For Your Trucking and Shelling - - Call

BURTON ROOD

Phone 2101

Bode, Iowa

Tax Service

Insurance

OSCAR GREFSTAD

Bode, Iowa

ROSSING and ROSSING

Veterinarians

Livermore

Bode

Phone 4111

Phone 2331



**WESTERN MUTUAL
SURANCE CO.**

Line of Insurance

D. Kinseth

Bode, Iowa

WOFTEBERG

ng Service

Bode, Iowa

Bode classes of '45-'46 . . . Joining the class reunion of

Bode graduates, Saturday night at the Imperial Cafe in Bode, were, standing, from left: Bernice French ('46), Della Bakken ('45), and Beverly Worby ('45). — Independent Photo. *Russell Jensen Connie Larson Donald Demory*



Bode classes of '48-'49 . . .

Bode graduates of the years 1948 and 1949 were, front row from left: Class of 1948: Virgil Christianson, Robert Christianson, Stanley Olson and Marlyn Pflibsen. Back row, class of 1949: Alice Coyle, Lieta Kinseth, Ardith Pflibsen, Robert Hanson, Phyllis Demory and Betty Ervin. — Independent Photo. *ERWIN*



Bode class of 1947 . . . Attending the Bode class reunion, Saturday evening, were members of the class of 1947: Standing, from left: Alvin Rolland, James Christianson, Jean Bergum, Wayne Opheim and Richard Opheim. Seated, from left: Collen Abens, Martha Wolf and Lois Nelson. — Independent Photo.

Five Bode classes hold joint reunion

Mr. and Mrs. Tom Hunstad and Lisa Hanson, daughters of Robert Hanson, were guests.

The Imperial Cafe in Bode was the scene of a five year class reunion on Saturday, Aug. 2, with the Bode graduating classes of 1945 through 1949 gathering for dining and renewing old acquaintances.

Master of Ceremonies for the evening was Jean Bergum. Comments were made by many of the class members. Bergum read letters from several that were unable to attend. Mrs. Carmen Bergum accompanied by Mrs. Carol Larson sang several songs.

Plans were made to attend an all school reunion to be held in conjunction with "Bode Uffda Daze" next year during the last weekend in July. Bode will be celebrating its centennial. The same group will also meet in five years with Stanley Olson as M.C. and Beverly Worby in charge of notifying

the members of the reunion.

Those attending the reunion from the class of 1945 were: Conrad Larson, Mrs. Donald (Della Janssen) Bakken, Mrs. LeRoy (Beverly Lee) Worby and Harold Demory, all of Bode. Nine of their classmates were unable to attend.

Out of 10 in the 1946 graduating class the following were present: Mrs. Sam (Bernice Christianson) French of Vanicia, CA., and Russel Jensen of Humboldt.

The class of 1947 had 24 members. Present were: Mrs. Gail (Martha Mitsvini) Wolf of Lu Verne, Richard Opheim of Dows, Wayne Opheim of Mason City, Alvin Rolland of Chippewa Falls, WI., Mrs. Kenneth (Collen Olson) Abens of Humboldt, James Christianson of Washington, IL., Jean Bergum of Beverly Hills, CA.,

and Mrs. Frank (Lois Hastings) Nelson, Jr., of Otho. Three of their members are deceased.

Attending from the class of 1948 were: Robert Christianson of Rio Piedras, Puerto Rico, Virgil Christianson of Anaheim, CA., Stanley Olson and Marilyn Pflibsen, both of Bode. There were 11 class members with one deceased.

From a class of 12 graduating in 1949 the following attended: Mrs. Lloyd (Betty Espeland) Ervin of Renwick, Robert Hanson of Eau Claire, WI., Mrs. Garmon (Ardith Benjamin) Pflibsen of Spirit Lake, Mrs. Bernard (Alice Olson) Coyle of Kama-wha, Mrs. Arlie (Laila Bratland) Kinseth and Mrs. Art (Phyllis Sorlien) Demory, both of Bode. One classmate is deceased.



BODE CLASS OF 1950 . . . The 28th reunion of the Class of 1950 from Bode High School joined with the classes of '51 and '52 in a reunion Saturday night at the Imperial Cafe at Bode. Those attending were, back row, from left: Jerry Williams, Dick Barber, Rebecca Gangestad Ahlrichs, Darvin Hacker, Barbara Adams Haromy, Paul Lansing and Ralph Rolland. Front row: Norma Olson Anderson, Vivian Johnson Bonnstetter and Delores Vaag Bartleson.—Republican Photo.

8/76

